Agenda setting in public policy pdf

Peter van Aelst

12 Media, political agendas and public policy

Abstract: This chapter reviews research on the influence of the media on legislation and public policy. After reflecting on why politicians react to media coverage at all, the chapter mainly focusses on political agenda-setting, but also goes beyond this to come to a broader view on the role of the media in the policy process. In order to do so, the chapter takes a close look at how media define, frame and amplify issues or constrain the political agenda and how this impacts political decision making. It is argued that the media link together relevant actors including the public and make it possible that they respond to each other on a limited number of core issues. In addition, the media have the ability to force politicians to react and take a position in such a way that they can accelerate or rather decelerate the policy process. The chapter closes with a call for more studies trying to understand the complex interaction of media and political decision making.

Key Words: political agenda-setting, public policy, anticipatory media effects, reciprocal effects, public opinion

1 Introduction

When political communication scholars talk about "media effects" they mostly mean the influence of media coverage on the knowledge, attitudes and behaviour of ordinary citizens. The interpretation of how minimal or maximal these media effects are, is not always clear, nor is it stable over time (Bennett and Iyengar 2008), but the scientific debate is supported daily by new effect studies (see also the chapters in section VII). This is far less the case for the influence of the news media on one of its main subjects (and sources): political actors. This does not mean, however, that the power relation between media and politics has not been looked into. Much has changed since Gandy (1982: 1) complained thirty years ago that "we know next to nothing about the impact of media structures on the behaviour of major institutions in our society". In recent decennia a wide variety of studies investigated the way media influence both the structures of political institutions and the behaviour of politicians (Voltmer and Koch-Baumgarten 2010).

In this chapter we will focus less on the structural impact on institutions and rather follow an actor approach. The media can have an impact on different aspects of political elite behaviour. Most clearly the media has forced politicians adapt their communication style and tempo (Altheide and Snow 1979). For instance, over the last decennia the time allotted to politicians on television has

---

http://ijhpm.com
Int J Health Policy Manag 2016, 5(x), 1–9

doi 10.15171/ijhpm.2016.09

IJHPM
International Journal of Health Policy and Management

Original Article

Power and Agenda-Setting in Tanzanian Health Policy: An Analysis of Stakeholder Perspectives

Sara Elisa Fischer[1,2*], Martin Strandberg-Larsen[1]

Abstract

Background: Global health policy is created largely through a collaborative process between development agencies and aid-recipient governments, yet it remains unclear whether governments retain ownership over the creation of policy in their own countries. An assessment of the power structure in this relationship and its influence over agenda-setting is thus the first step towards understanding where progress is still needed in policy-making for development.

Methods: This study employed qualitative policy analysis methodology to examine how health-related policy agendas are adopted in low-income countries, using Tanzania as a case study. Semi-structured, in-depth, key informant interviews with 11 policy-makers were conducted on perspectives of the agenda-setting process and its actors. Kingdon's stream theory was chosen as the lens through which to interpret the data analysis.

Results: This study demonstrates that while stakeholders each have ways of influencing the process, the power to do so can be assessed based on three major factors: financial incentives, technical expertise, and influential position. Since donors often have two or all of these elements simultaneously a natural power imbalance ensues, whereby donor interests tend to prevail over recipient government limitations in prioritization of agendas. One way to mediate these imbalances seems to be the initiation of meaningful policy dialogue.

Conclusion: In Tanzania, the agenda-setting process operates within a complex network of factors that interact until a "policy window" opens and a decision is made. Power in this process often lies not with the Tanzanian government but with the donors, and the contrast between latent presence and deliberate use of this power seems to be based on the donor ideology behind giving aid (defined here by funding modality). Donors who used pooled funding (PF) modalities were less likely to exploit their inherent power, whereas those who preferred to maintain maximum control over the aid they provided (ie, non-pooled funders) more readily wielded their intrinsic power to push their own priorities.

Keywords: Health Policy, Policy Analysis, Agenda-Setting, Power, Tanzania

Copyright: © 2016 by Kerman University of Medical Sciences

Citation: Fischer SE, Strandberg-Larsen M. Power and agenda-setting in Tanzanian health policy: an analysis of stakeholder perspectives. *Int J Health Policy Manag.* 2016;5(x):x–x. doi:10.15171/ijhpm.2016.09

Article History:
Received: 11 September 2015
Accepted: 31 January 2016
ePublished: 9 February 2016

***Correspondence to:**
Sara Elisa Fischer
Email: sara.elisa.fischer@gmail.com

Key Messages

Implications for policy makers

- Power is a complex notion involving political forces that should not be overlooked in international policy-making; on the contrary, power should be analyzed and carefully considered throughout the process.
- Donors who wish to negotiate with low-income country governments on the aid they provide should keep in mind that simply being 'the donor' provides them with an inherent power advantage over recipient governments.
- Low-income country governments should recognize and capitalize on their ability to negotiate for their own priorities, regardless of donor funding modality.
- Of the three major sources of power in policy-making, technical expertise is the simplest to improve in low-income countries. As such, governments should encourage evidence-based decision-making and emphasize the need for strong national research programs.
- Aid is intrinsically fungible so policy-makers should work together to identify solutions that maximize the effectiveness of additional financial flows to the health sector.

Implications for public

Policy-making in low-income countries is affected a great deal by international socio-political forces. It is important to keep in mind that throughout the process of policy creation, power is wielded in various ways in order to push certain agendas. This power is inherently understood, but not always widely discussed. A greater understanding of the use (or abuse) of power in policy-making is important in order to ensure that aid is as effective as possible and that low-income countries (and their poverty-stricken beneficiaries) are reaping the maximum possible benefit from these transactions. By understanding the way in which power operates, we are better able to enforce accountability for the decisions made by our governing bodies.

Full list of authors' affiliations is available at the end of the article.

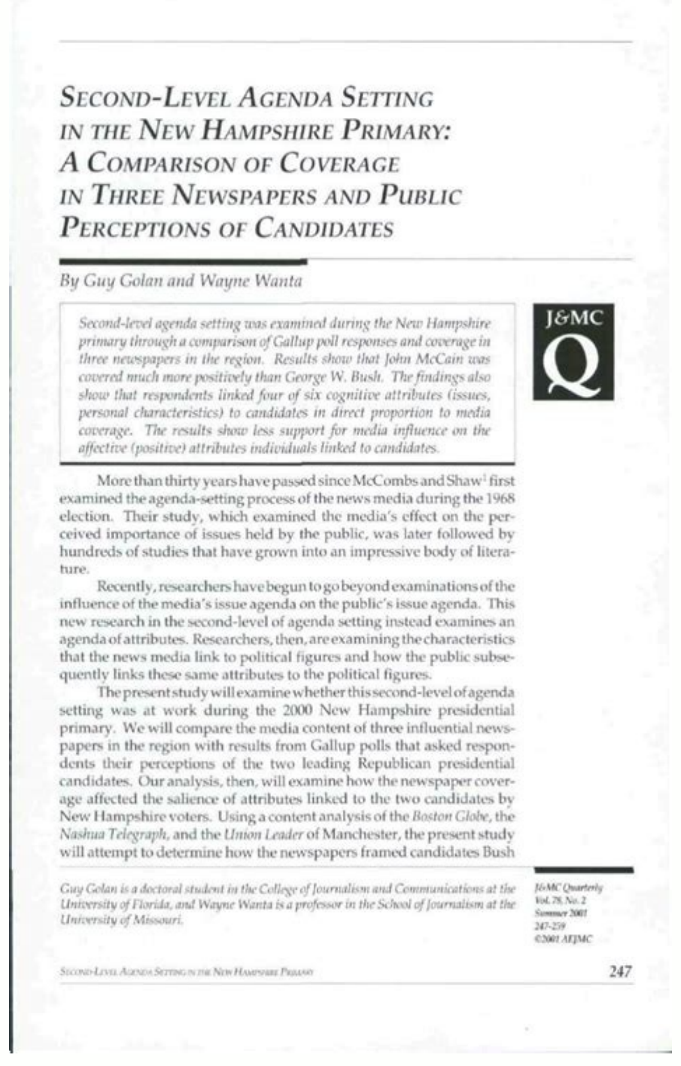

SECOND-LEVEL AGENDA SETTING IN THE NEW HAMPSHIRE PRIMARY: A COMPARISON OF COVERAGE IN THREE NEWSPAPERS AND PUBLIC PERCEPTIONS OF CANDIDATES

By Guy Golan and Wayne Wanta

Second-level agenda setting was examined during the New Hampshire primary through a comparison of Gallup poll responses and coverage in three newspapers in the region. Results show that John McCain was covered much more positively than George W. Bush. The findings also show that respondents linked four of six cognitive attributes (issues, personal characteristics) to candidates in direct proportion to media coverage. The results show less support for media influence on the affective (positive) attributes individuals linked to candidates.

J&MC Q

More than thirty years have passed since McCombs and Shaw[1] first examined the agenda-setting process of the news media during the 1968 election. Their study, which examined the media's effect on the perceived importance of issues held by the public, was later followed by hundreds of studies that have grown into an impressive body of literature.

Recently, researchers have begun to go beyond examinations of the influence of the media's issue agenda on the public's issue agenda. This new research in the second-level of agenda setting instead examines an agenda of attributes. Researchers, then, are examining the characteristics that the news media link to political figures and how the public subsequently links these same attributes to the political figures.

The present study will examine whether this second-level of agenda setting was at work during the 2000 New Hampshire presidential primary. We will compare the media content of three influential newspapers in the region with results from Gallup polls that asked respondents their perceptions of the two leading Republican presidential candidates. Our analysis, then, will examine how the newspaper coverage affected the salience of attributes linked to the two candidates by New Hampshire voters. Using a content analysis of the *Boston Globe*, the *Nashua Telegraph*, and the *Union Leader* of Manchester, the present study will attempt to determine how the newspapers framed candidates Bush

Guy Golan is a doctoral student in the College of Journalism and Communications at the University of Florida, and Wayne Wanta is a professor in the School of Journalism at the University of Missouri.

J&MC Quarterly
Vol. 78, No. 2
Summer 2001
247-259
©2001 AEJMC

Koduah *et al. Health Research Policy and Systems* (2015) 13:27
DOI 10.1186/s12961-015-0016-9

HEALTH RESEARCH POLICY AND SYSTEMS

RESEARCH Open Access

The role of policy actors and contextual factors in policy agenda setting and formulation: maternal fee exemption policies in Ghana over four and a half decades

Augustina Koduah[1,2*], Han van Dijk[2] and Irene Akua Agyepong[3]

Abstract

Background: Development of health policy is a complex process that does not necessarily follow a particular format and a predictable trajectory. Therefore, agenda setting and selecting of alternatives are critical processes of policy development and can give insights into how and why policies are made. Understanding why some policy issues remain and are maintained whiles others drop off the agenda is an important enquiry. This paper aims to advance understanding of health policy agenda setting and formulation in Ghana, a lower middle-income country, by exploring how and why the maternal (antenatal, delivery and postnatal) fee exemption policy agenda in the health sector has been maintained over the four and half decades since a 'free antenatal care in government facilities' policy was first introduced in October 1963.

Methods: A mix of historical and contemporary qualitative case studies of nine policy agenda setting and formulation processes was used. Data collection methods involved reviews of archival materials, contemporary records, media content, in-depth interviews, and participant observation. Data was analysed drawing on a combination of policy analysis theories and frameworks.

Results: Contextual factors, acting in an interrelating manner, shaped how policy actors acted in a timely manner and closely linked policy content to the intended agenda. Contextual factors that served as bases for the policymaking process were: political ideology, economic crisis, data about health outcomes, historical events, social unrest, change in government, election year, austerity measures, and international agendas. Nkrumah's socialist ideology first set the agenda for free antenatal service in 1963. This policy trajectory taken in 1963 was not reversed by subsequent policy actors because contextual factors and policy actors created a network of influence to maintain this issue on the agenda. Politicians over the years participated in the process to direct and approve the agenda. Donors increasingly gained agenda access within the Ghanaian health sector as they used financial support as leverage.

Conclusion: Influencers of policy agenda setting must recognise that the process is complex and intertwined with a mix of political, evidence-based, finance-based, path-dependent, and donor-driven processes. Therefore, influencers need to pay attention to context and policy actors in any strategy.

Keywords: Context, Fee exemption, Maternal health services, Policy actors, Policy agenda setting, Policy formulation

---

* Correspondence: augustina.koduah@wur.nl
[1]Ministry of Health, Ministries, P.O. Box MB 44, Accra, Ghana
[2]Wageningen UR (University & Research centre), Sociology of Development and Change, Wageningen, Netherlands
Full list of author information is available at the end of the article

BioMed Central © 2015 Koduah et al.

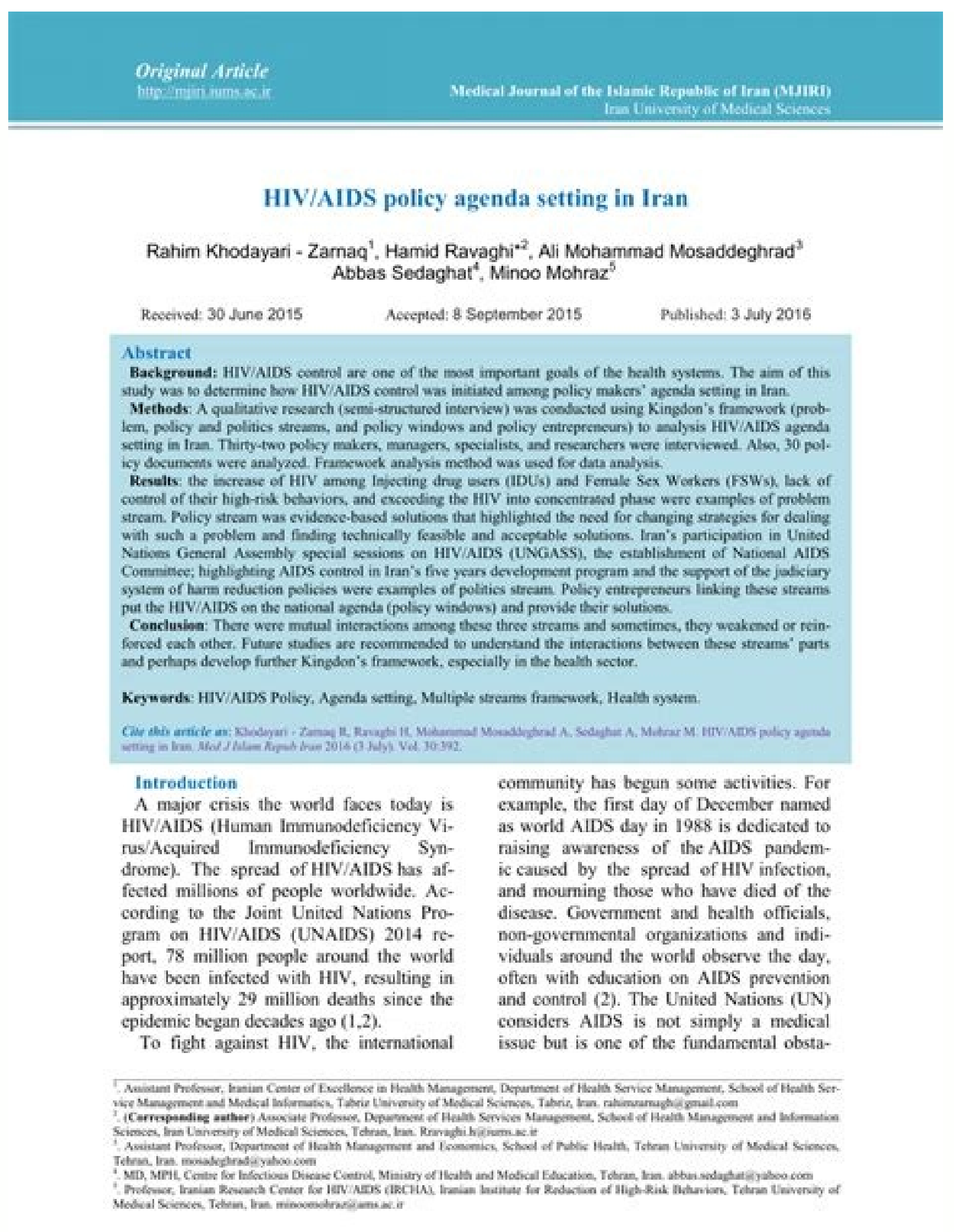

Original Article
http://mjiri.iums.ac.ir

Medical Journal of the Islamic Republic of Iran (MJIRI)
Iran University of Medical Sciences

HIV/AIDS policy agenda setting in Iran

Rahim Khodayari - Zarnaq[1], Hamid Ravaghi*[2], Ali Mohammad Mosaddeghrad[3]
Abbas Sedaghat[4], Minoo Mohraz[5]

Received: 30 June 2015 Accepted: 8 September 2015 Published: 3 July 2016

Abstract

Background: HIV/AIDS control are one of the most important goals of the health systems. The aim of this study was to determine how HIV/AIDS control was initiated among policy makers' agenda setting in Iran.

Methods: A qualitative research (semi-structured interview) was conducted using Kingdon's framework (problem, policy and politics streams, and policy windows and policy entrepreneurs) to analysis HIV/AIDS agenda setting in Iran. Thirty-two policy makers, managers, specialists, and researchers were interviewed. Also, 30 policy documents were analyzed. Framework analysis method was used for data analysis.

Results: the increase of HIV among Injecting drug users (IDUs) and Female Sex Workers (FSWs), lack of control of their high-risk behaviors, and exceeding the HIV into concentrated phase were examples of problem stream. Policy stream was evidence-based solutions that highlighted the need for changing strategies for dealing with such a problem and finding technically feasible and acceptable solutions. Iran's participation in United Nations General Assembly special sessions on HIV/AIDS (UNGASS), the establishment of National AIDS Committee; highlighting AIDS control in Iran's five years development program and the support of the judiciary system of harm reduction policies were examples of politics stream. Policy entrepreneurs linking these streams put the HIV/AIDS on the national agenda (policy windows) and provide their solutions.

Conclusion: There were mutual interactions among these three streams and sometimes, they weakened or reinforced each other. Future studies are recommended to understand the interactions between these streams' parts and perhaps develop further Kingdon's framework, especially in the health sector.

Keywords: HIV/AIDS Policy, Agenda setting, Multiple streams framework, Health system.

Cite this article as: Khodayari - Zarnaq R, Ravaghi H, Mohammad Mosaddeghrad A, Sedaghat A, Mohraz M. HIV/AIDS policy agenda setting in Iran. *Med J Islam Repub Iran* 2016 (3 July). Vol. 30:392.

Introduction

A major crisis the world faces today is HIV/AIDS (Human Immunodeficiency Virus/Acquired Immunodeficiency Syndrome). The spread of HIV/AIDS has affected millions of people worldwide. According to the Joint United Nations Program on HIV/AIDS (UNAIDS) 2014 report, 78 million people around the world have been infected with HIV, resulting in approximately 29 million deaths since the epidemic began decades ago (1,2).

To fight against HIV, the international community has begun some activities. For example, the first day of December named as world AIDS day in 1988 is dedicated to raising awareness of the AIDS pandemic caused by the spread of HIV infection, and mourning those who have died of the disease. Government and health officials, non-governmental organizations and individuals around the world observe the day, often with education on AIDS prevention and control (2). The United Nations (UN) considers AIDS is not simply a medical issue but is one of the fundamental obsta-

---

[1] Assistant Professor, Iranian Center of Excellence in Health Management, Department of Health Service Management, School of Health Service Management and Medical Informatics, Tabriz University of Medical Sciences, Tabriz, Iran. rahimzarnagh@gmail.com

[2] (**Corresponding author**) Associate Professor, Department of Health Services Management, School of Health Management and Information Sciences, Iran University of Medical Sciences, Tehran, Iran. Ravaghi.h@iums.ac.ir

[3] Assistant Professor, Department of Health Management and Economics, School of Public Health, Tehran University of Medical Sciences, Tehran, Iran. mosadeghrad@yahoo.com

[4] MD, MPH, Centre for Infectious Disease Control, Ministry of Health and Medical Education, Tehran, Iran. abbas.sedaghat@yahoo.com

[5] Professor, Iranian Research Center for HIV/AIDS (IRCHA), Iranian Institute for Reduction of High-Risk Behaviors, Tehran University of Medical Sciences, Tehran, Iran. minoomohraz@ams.ac.ir

Types of agenda setting in public policy. Agenda setting in public policy making. Agenda setting in public policy ppt. Agenda setting in public policy in south africa. Examples of agenda setting in public policy. Agenda setting in public policy process. Agenda setting in public policy birkland. Agenda setting in public policy pdf.

The Press and Foreign Policy. St. Paul: West Pub. 57 (1): 142–147. doi:10.1002/9781118783764.wbieme0030. (1971). ^ Peters, B. Thus, media effects are contingent on issue-specific audience characteristics.[18] For instance, for high-sensitivity audiences who are most affected by a certain issue or a problem, the salience of this issue increases substantially with news exposure, while the same exposure has little effect on other groups. doi:10.1080/01292986.2010.539300. Public opinion. Scholars found that a person's opinion could be disseminated through various online channels and could synthesize public opinion that influences news coverage. Una Extensión de la Perspectiva de los Efectos de la Agenda Setting . Most software solutions ask the participants to record their names by saying them aloud when registering for the audio call. Because of their link to personal concerns, these issues almost compel attention from political elites as well as the news media. ^ a b c d Erbring, L; Goldenberg, E.N.; Miller, A.H. (1980). doi:10.1111/j.1460-2466.1993.tb01263.x. ^ Funkhouser, G (1973). In turn, there is less concern. To have productive calls and ensure everybody gets the most out of them, follow these simple best practices: Have an agenda To create an agenda and share it with all participants before the meeting will make the call more efficient. News values and public opinion: A theoretical account of media priming and framing. In the past agenda setting was limited to general topics and it was geographically bound because travel was limited.[65] See also Cognitive and research related concepts Availability heuristic, "easily recallable example" bias Framing effect, cognitive bias created by how options have been phrased Hypodermic needle model, intended message directly received and accepted by intended recipient Intertrial priming, accumulated effect of one stimuli impacts response to subsequent stimuli Schema, cognitive though pattern which categorizes and links information Cultivation theory, long term effects of tv Political agenda Overton window, range of policies politically acceptable to mainstream population Policy by press release, influencing public policy by making press releases Military–industrial–media complex, corrupt nexus which manipulates Politico-media complex, corrupt nexus of policy builders and setters Spin, public relation propaganda e.g. political bullshit Media related topics Digital journalism Media bias News values, criteria for deciding which and how to report news Racial bias in criminal news Sensationalism Yellow journalism, profit-driven ethicsless eye-catching news reporting Generic topics Business communication Marketing Mass hysteria Sociology References ^ McCombs, M; Reynolds, A (2002). For example, the media often portrays foreign countries stereotypically by only covering certain stories concerned with certain issues. But to learn about abstract economic topics such as budget deficits, our main- if not only- source is the news media."[29] What interpretation of "reality" will dominate public discourse has implications for the future of the social problem, for the interest groups and policymakers involved, and for the policy itself.[28] For example, Gusfield argues that the highway deaths associated with alcohol consumption can be interpreted as a problem of irresponsible drunken drivers, insufficient automobile crashworthiness, a transportation system overly dependent on cars, poor highway design, excessive emphasis on drinking in adult social life.[30] Different ways of framing the situation may compete to be accepted as an authoritative version of reality,[28] consequently spurring competition between sources of information for definition of an issue. Africa Media Review. ^ "Did Twitter Kill the Boys on the Bus? Financial resources, technologies, foreign trade and money spent on the military can be some of the main factors that explain coverage inequality.[4] Mass communication research, Rogers and Dearing argue, has focused a great deal on "public agenda setting" (e.g. McCombs and Shaw, 1972) and "media agenda setting", but has largely ignored "policy agenda setting", which is studied primarily by political scientists. "Framing, agenda-setting, and priming: The evolution of three media effects models". Another contribution of agenda-setting is to show the power of media. 1 (1): 9–26. S2CID 145481877.Pdf. Please help improve it by rewriting it in an encyclopedic style. This model shows that "the news media can bundle sets of objects or attributes and make these bundles of elements salient in the public's mind simultaneously". 6: 129. ^ Weaver, D (1977). Thus according to Cobb and Elder, the agenda-building framework makes allowances for continuing mass involvement and broaden the range of recognized influences on the public policy-making process.[21] Although the public does have a place on the list of possibly influencing the media agenda, they are not thought to powerfully shape media agendas. The media agenda in fact is the result of the influences that certain powerful groups exert as a subtle form of social control. Applicability, in this regard, refers to finding the connection between the message in the media and the framework individuals employ to interpret the issue (Scheufele & Tewksbury, 2007). Erbring, Goldenberg and Miller have also demonstrated that people who do not talk about political issues are more subject to agenda-setting influence because they depend more heavily on media content than those who receive information from other sources, including their colleagues and friends.[18] Another factor that causes variations in the correlation between the media and public agenda is whether an issue is "obtrusive" or "unobtrusive";[3] i.e., whether it has a high or low issue threshold.[19] Obtrusive or issues with low threshold are generally the ones that affect nearly everyone and with which we can have some kind of personal experience (e.g. citywide crime or increases in gasoline prices). "The agenda setting hypothesis in the new media environment". ^ Thomas, Ryan J (2017-02-12). S2CID 144596947. Aside from bias, other critics of the news media claim that news in the United States has become a form of entertainment. It also suggests that framing is a form of gatekeeping, similar to the agenda setting theory.[44] There is a debate over whether framing theory should be subsumed within agenda-setting as "second-level agenda-setting". There are also anecdotal pieces of evidence suggesting bloggers exert an influence on the political agenda. "The Agenda-Setting Function of the International Mass Media: The Case of Newsweek in Nigeria". doi:10.1111/j.1460-2466.2006.00333.x. ^ a b Scheufele, D. Tversky and Kahneman (1974) also argue that the formation of individuals' judgments directly correlates with "the ease in which instances or associations could be brought to mind" (p. 208). An emotion dimension According to the theory of affective intelligence, "emotions enhance citizen rationality". doi:10.1080/15205436.2011.615447. This presentation of five basic propositions offers a theoretical roadmap for systematic empirical research into the influence of the mass media on corporate reputations"[69] Agenda-setting in Business News Coverage. Three types of agenda-setting: Policy-makers, Media and Audience See also: Political warfare, Media bias, Yellow journalism, Sensationalism, and Public relations Spin Research shows that the media agenda, audience agenda and policy agenda influence the agenda setting as described in the following section. 57 (1): 9–20. Barnett & F. "Turbulances in the climate of opinion:Methodological applications of the spiral of silence theory". S2CID 144914467. "The anatomy of agenda-setting research". Candidate-Media Agenda Convergence and Its Effects on Voter Issue Salience". doi:10.1177/0093650211420996. 14 (1): 21–38. The substantive factor has to do mainly with things such as personality and ideology. "Agenda-setting in the European Union: a theoretical exploration and agenda for research". doi:10.2307/2128415. JSTOR 2952075. Some suggest that social media and traditional media in political campaigns will integrate. Journal of Information Policy. For instance, in 2005 Eason Jordan, the chief news executive at CNN, abruptly resigned after being besieged by the online community after saying, according to various witnesses, that he believed the United States military had aimed at journalists in Iraq and killed 12 of them.[27] Similarly, in 2002, Trent Lott had to resign as Senate majority leader due to his inappropriate racist remarks that were widely discussed in the blogosphere.[22] However bloggers attract attention not only to oust journalists and politicians. Ecquid Novi: African Journalism Studies. Early research The history of study of agenda-setting can be traced to the first chapter of Walter Lippmann's 1922 book, Public Opinion.[7] In that chapter, "The World Outside And The Pictures In Our Heads", Lippmann argues that the mass media are the principal connection between events in the world and the images in the minds of the public. ^ a b c d e Dearing, J; Rogers, E (1988). Need for orientation is a combination of the individual's interest in the topic and uncertainty about the issue. Instead of providing the public with the information they need, journalists instead strive to fill the publics' appetite for shocking and sensational headlines.[13] Countries that tend to have more political power are more likely to receive media exposure. 67: 3–10. "The issues of the sixties: An exploratory study in the dynamics of public opinion". Mahwah, N.J.: Lawrence Erlbaum Associates. Based on these shared characteristics, McCombs and colleagues[48] recently argued that framing effects should be seen as the extension of agenda setting. 69 (4): 847–855. The wealth of networks: How Social production transforms markets and freedom. On a related note, Scheufele and Tewksbury[47] argues that, because accessibility and applicability vary in their functions of media effects, "the distinction between accessibility and applicability effects has obvious benefits for understanding and predicting the effects of dynamic information environments". The agenda setting theory and the second level of agenda setting, framing, are both relevant and similar in demonstrating how society is influenced by media, but they describe a different process of influence. This in turn made Diebold, a company that produces these machines, to acknowledge its fault and take measures to fix it. 12 (1): 107–127. "Maxwell McCombs: Agenda-Setting Explorer". Cuadernos.info (20): 44. Be on time Being late is impolite in any meeting, but especially in conference calls it can be quite awkward as the call won't start properly until everybody is there. ^ a b c Benkler, Y (2006). Journal of Applied Communication Research. ^ Marcus, George E.; Neuman, W. doi:10.1177/107769909907600106. Partisan media and modern censorship: media influence on Czech political partisanship and the media's creation of limits to public opposition and control of exercising power in the Czech Republic in the 1990s. S2CID 59422932. Without using the term "agenda-setting", Walter Lippmann was writing about what we today would call "agenda-setting". Kim and Lee[23] noted that the agenda-setting research on the Internet differs from traditional agenda-setting research with respect that the Internet is in competition with traditional media and has enormous capacity for contents' and users' interactivity. R.; Maher, T. "Psychology of Agenda-Setting Effects. The world will look different to different people," Cohen continues, "depending on the map that is drawn for them by writers, editors, and publishers of the paper they read."[8] As early as the 1960s, Cohen had expressed the idea that later led to formalization of agenda-setting theory by McCombs and Shaw. doi:10.1177/1065912907306472. "Advancing Agenda-Setting Theory: The Comparative Strength and New Contingent Conditions of the Two Levels of Agenda-Setting Effects". S2CID 144332317. ^ Cohen, B (1963). ^ Yang, Jin; Stone, Gerald (2003). Journalism Studies. Review of Communication Research. (eds.). So the individual would be considerably likely to be influenced by the media stories (psychological aspect of theory).[37] Schonbach and Weaver (1985) focused on need for orientation showed the strongest agenda-setting effects at a moderate need for orientation (under conditions of low interest and high uncertainty).[38] Theory development in agenda-setting research Second-level agenda-setting: attribute agenda setting "After first-level agenda-setting effects were established, researchers began to explore a "second-level" of agenda setting that examines the influence of attribute salience, or the properties, qualities, and characteristics that describe objects or people in the news and the tone of those attributes." The second level of agenda setting was suggested after research confirmed the effects of the theory. The theory can also be applied to commercial advertising, business news and corporate reputation,[66] business influence on federal policy,[67] legal systems, trials,[68] roles of social groups, audience control, public opinion, and public relations. doi:10.1093/ijpor/2.1.1. ^ Noelle-Neumann, E (1977). Cohen, B. There are many issues in our country that are just not relevant to people, because they do not affect us. It wasn't until the story was framed as one of the highest political scandals in US history that the public opinion changed (Lang & Lang, 1981) This event depicts how the media personnel have a great deal of power in persuading the public's opinions. doi:10.1177/107769900908600404. Shorenstein Center. Chicago: University of Chicago Press. Empowerment-of-masses and decentralizing impact of Internet See also: Internet influences on communities The advent of the Internet and social networks give rise to a variety of opinions concerning agenda-setting effects online. 55 ^ al.], Donald L. This means that the framing theory's basis is that of the media focuses its attention on certain events and then places them within a field of meaning. Tsipras and introduced the term 'hybrid salience'.[79] China: Guoliang, Shao and Bowman examined that agenda-setting effect in China is not as strong as in the Western world. 91 (3): 567–583. American Political Science Review. 298 pp. The measurement of the dependent variable was originally conceptualized as the public's perceived issue "salience", but subsequent studies have conceptualized the dependent variable as awareness, attention, or concern, leading to differing outcomes. New York: Routledge. When individuals receive and process information, they develop memory traces that can be easily recalled to make decisions on a certain issue. doi:10.1207/s15506878jobem5002_13. doi:10.1080/15205436.2014.964871. ^ Iyengar, S (1990). 3 (2): 297–316. Kim and Lee[23] studied the pattern of the Internet mediated agenda-setting by conducting a case study of 10 cases that have a great ripple effect in Korea for 5 years (from 2000 until 2005). The agenda-setting effect is not the result of receiving one or a few messages but is due to the aggregate impact of a very large number of messages, each of which has a different content but all of which deal with the same general issue.[2] Mass-media coverage in general and agenda-setting in particular also has a powerful impact on what individuals think that other people are thinking,[2][17] and hence they tend to allocate more importance to issues that have been extensively covered by mass media. "Agenda-Setting: History and Research Tradition". doi:10.1177/0093650202029004004. "Candidate Image in Election Campaigns: Attribute Agenda Setting, Affective Priming, and Voting Intentions". ^ Aruguete, N (2017). Beverly Hills: Sage Publications. However, more recently scholars have been studying agenda setting in the context of brand community. Also, framing is when these interpretive cues correspond with or activate individuals' pre-existing cognitive schema (Kim et al., 2002). McCombs and Bell (1996)[59] observe that journalists live in "an ambiguous social world" so that they will "rely on one another for confirmation and as a source of ideas". Journal of European Public Policy. It is said that there are two main attributes of the second-level of agenda setting. Studies tend to aggregate media content categories and public responses into very broad categories, resulting in inflated correlation coefficients.[3] The theory seemed to imply that the audience takes generally passive position. The higher levels of interest and uncertainty produce higher levels of need for orientation. The empirical evidence also earned this theory its credibility amongst other social scientific theories.[9][2] A relatively unknown scholar named G. 36 (2): 176. The stories with the strongest agenda setting influence tend to be those that involve conflict, terrorism, crime and drug issues within the United States. p 56. Mass Communication and Society. Agenda-setting, on the other hand, assume that only salient issues in the media will become accessible in people's minds when they evaluate or make judgments on the issue. In other words, according to them, the premise that framing is about selecting "a restricted number of thematically related attributes"[49] for media representation can be understood as the process of transferring the salience of issue attributes (i.e., second-level agenda setting). Mass Communication Review Yearbook. JSTOR 2128415. doi:10.1111/j.1460-2466.1993.tb01265.x. Archived from the original (PDF) on 2011-09-16. Introducing Communication Theory: Analysis and Application (5th ed.). applicability (framing) According to Price and Tewksbury,[50] however, agenda-setting and framing are built on different theoretical premises: agenda-setting is based on accessibility, while framing is concerned with applicability (i.e., the relevance between message features and one's stored ideas or knowledge). New York, NY: McGraw-Hill Education. 52 (1): 52–68. doi:10.1093/ijpor/edq009. ^ Princen, Sebastiaan (January 2007). Maxwell McCombs[25] also mentioned "reverse agenda-setting" in his recent textbook as a situation where public concern sets the media agenda. Scheufele and Tewksbury argue that "framing differs significantly from these accessibility-based models [i.e., agenda setting and priming]. The date and time of the meeting should be included in the invite you send out. (a) Accessibility (Agenda-setting) Increasing attention has been devoted to examining how agenda-setting occur in terms of their psychological mechanisms (Holbrook & Hill, 2005). They found evidence of agenda setting by identifying that salience of the news agenda is highly correlated to that of the voters' agenda. Mapping the Paths of Information Processing". Each of the objects on an agenda has a lot of attributes containing cognitive components such as information that describes characteristics of the object, and an affective component including tones (positive, negative, neutral) of the characteristics on agenda. There are multiple sources that can participate in this agenda-building process through various different ways, but researchers have been the most interested in the effectiveness of information aids such as media kits and press releases within the news media agenda, and this is a measure of the success of organizations public relations efforts. ISSN 1077-6990. ^ Lippmann, W (1922). For example, the agenda that was reported by traditional media can come to the fore again through the online discussion or the three steps can occur simultaneously in a short period of time. Iyengar, S., Kinder, D.R. (1986) More Than Meets the Eye: TV News, Priming, and Public Evaluations of the President. doi:10.7764/cdi.20.111. doi:10.1111/j.1541-1338.2007.00300.x. ^ Roberts, Marilyn; Wanta, Wayne; Dustin Dzwo, Tzong-Horng (2002). David Weaver (1977)[36] adapted the concept of "individual's need for orientation" defined regarding relevance and uncertainty. Scheufele argues that framing and agenda-setting possess distinct theoretical boundaries, operate via distinct cognitive processes (accessibility vs. doi:10.1111/j.1460-2466.1993.tb01262.x. Reiley, K. Rogers and Dearing describe how following types of agenda setting (dependent variable in research) are influenced by other factors:[3] "Policy agenda-setting" or "Political agenda setting" "Media agenda-setting" or "Agenda building" "Public/Audience agenda-setting" Studies have shown that what the media decides to expose correlates with their views on things such as politics, economy and culture. 28 (28): 35–58. This option is also available if any participants do not have access to a computer or the app the host is using. Second, Funkhouser didn't pursue his research much past the initial article. 21 (2): 167–185. "Political issues and voter need for orientation". (2013). 22 (2): 204–229. doi:10.2307/2110923. Agenda-setting in mass media determines what viewers hear and see. 6 (4): 543–557. It can be a calendar invite or through the conference software where the participants get to know the date and time when they register for the meeting. Dietram Scheufele has argued the opposite. Librix.eu. Businesses are focusing on hiring more journalists and training them so they can perform better. In terms of retweets, politicians and political parties have been labeled "influentials" on Twitter. S2CID 143907927. ^ Walgrave, Stefaan; Van Aelst, Peter (31 August 2016). Journal of Communication. 14 (6): 905–919. ""Front-Page News: Newspapers and Their Role in The Agenda-Setting Process"". Although agenda-setting theory is related to mass communication theory, it can be applied to interpersonal communication as well. This showcases the importance agenda-setting has on newspapers since it gives the companies the ability to format stories they want their readers to read and therefore create a mindset that leans a certain way.[70] Agenda-setting in Mass Media. "New functions of Internet mediated agenda-setting: Agenda-rippling and reversed agenda-setting". ISSN 2255-4165. "Agenda-setting, priming, and framing revisited: Another look at cognitive effects of political communication". & Bantimaroudis, P. A 2015 study found a positive correlation between issue ranks in news coverage and issue ranks in Twitter feeds, suggesting that Twitter and conventional news outlets by and large reflected each other.[64] The influence of Twitter may not always seem direct and can change during different phases. Scholars also stated that the Internet plays role in forming Internet user's opinion as well as the public space. Social media is the next step of agenda setting because now popular Twitter handles can now choose what they want their followers to see. It is essential for sharing data on training sessions. 2016. Guy (June 1994). Its unique platform allows users to showcase their political opinion without functioning two directions. "The variable nature of news media influence". 6 (1): 57–74. (1922). The media priming effect: news media and considerations affecting political judgments. This was founded out by journalist Walter Lippmann in the 1920's. Shaw, Maxwell E. "Media framing of a civil liberties conflict and its effect on tolerance". News that mattes: Television and American opinion. ^ Mccombs, (2004) p. 2: 225–246. (1994). Korean Journal of Journalism & Communication Studies. Interview. doi:10.1086/228951. One of the findings determined that foreign news that had any mentions of the United States or the UK, greatly influenced public opinion compared to global news that didn't involve either country.[22] Agenda-setting See also: Influence of mass media, Media transparency, Media manipulation, Indoctrination, and Sensationalism Some groups have a greater ease of access than others and are thus more likely to get their demands placed on agenda than others.[21] For instance, policymakers have been found to be more influential than the overall group of news sources because they often better understand journalists' needs for reliable and predictable information and their definition of newsworthiness.[20] Cobb and Elder ascribed even more importance to decision makers, claiming that in order for an issue to attain agenda status, it must be supported by at least some of key decision makers as they act as guardians of the formal agenda.[21] They also asserted that certain personages in the media can act as opinion leaders and bring media coverage to a particular issue.[21] Government-affiliated news sources have higher success rates in becoming media agenda and have been found by a number of scholars to be the most frequently appearing of sources at the local, state, and national levels.[20] News sources can also provide definitions of issues, thus determining the terms of future discussion and framing problems in particular ways.[20][28] As McCombs and Valenzuela stated; "We don't need the media to alert us about inflation as routine purchases reveal its presence. Chicago, IL: University of Chicago Press. ^ Perloff, edited by Sidney Kraus, Richard M. doi:10.12840/issn.2255-4165.2014.02.01.003. "The agenda-setting function of mass media". 76: 76–86. Some have claimed that the power of traditional media has been weakened.[82][83] Others think that the agenda-setting process and its role have continued on the Internet, specifically in electronic bulletin boards.[84] With the presence of rapid mass communication, like social media, the agenda setting theory is both supported and challenged to evolve. 86 (4): 775. Specifically, it focuses on the "terminological or semantic differences" of how an issue is described. The central theoretical idea of agenda-setting theory fits well in the world of business communication as well as political communication setting. Huckins, K (1999). The theory has not been limited to elections, and many scholars constantly explored the agenda-setting effect in a variety of communication situations. ^ Fiske, John. "The media agenda-setting effect of concrete versus abstract issues". ^ Seelye, K.Q. (14 February 2005). 173-212). 43 (2): 58–67. doi:10.1111/j.1460-2466.2006.00005.x. ^ Iyengar, S; Kinder, D (1987). Those that don't include or involve the United States and politics associate negatively with public opinion. However, most of the equipment is proprietorial and may require all participants to have similar devices to communicate with each other. Running the MeetingMost conference calling software solutions have a range of features that you need to understand to run the conference call conveniently. McCombs and Shaw demonstrated a strong correlation between one hundred chapel Hill residents' thought on what was the most important election issue and what the local news media reported was the most important issue. S2CID 143340497. This idea of mass involvement has become more prominent with the advent of the Internet and its potential to make everyone a pamphleteer.[22] Increase in the role of citizens in agenda setting sheds light on a new direction in the traditional agenda-building research. 50 (2): 358–364. ISBN 978-0-8058-2555-8. They examined Lippmann's idea of construction of the pictures in our heads by comparing the issues on the media agenda with key issues on the undecided voters' agenda. "Agenda Setting and Agenda Melding in an Age of Horizontal and Vertical Media: A New Theoretical Lens for Virtual Brand Communities". ^ Sanchez, M (Spring 2002). Balmas and Sheafer (2010)[42] argued that the focus at the first level agenda-setting which emphasizes media's role in telling us "what to think about" is shifted to media's function of telling us "how to think about" at the second level agenda-setting. Many news organizations attempt to frame issues in a way that attempts to make them relevant to its audiences. "Agenda-setting in the European community". ^ McCombs, M. Lim (2011)[60] finds that the major news websites in South Korea influence the agendas of online newspapers and also influence each other to some extent. "News influence on our pictures of the world". (February 2006). (2007). Taken together, the accessibility of issue salience makes the two models of information processing different (Scheufele, 2000). According to Goffman (1974), individuals actively classify and interpret their life experiences to make sense of the world around them. They provided empirical evidences in political and media structure in China.[80] Japan: In an analysis of the policy making process concerning temporary labor migration to Japan, Kremers observed how migrant advocacy organizations influencing public opinion through agenda setting, priming and framing, had a limiting effect on the impact of other interest groups.[81] Future research topics (presently understudied) See also: Framing effect and Schema Since the Chapel Hill study, a great deal of research has been carried out to discover the agenda-setting influence of the news media. Denis Wu (2010)[53] study whether the TV portrayals of candidates impacts people's political judgment during the 2004 U.S. presidential Election. S2CID 16457943. Using time-series analysis, Wallsten found evidence that journalists discuss the issues that bloggers are blogging about. 87 (2): 315–327. This is also called schemata theory. Theorist John Fiske has challenged the view of a passive audience.[32] Additional factors to be considered in agenda-setting research See also: contingency factors "Impact of media on audience" and "quantum of impact on individuals in audience" In an attempt to overcome mirror-image effects of agenda-setting that implied direct influence of media agenda on the audience, several scholars proposed that the model of agenda-setting should include individual/collective audience characteristics or real-world conditions that are likely to affect issue importance. "The politics of agenda-building: An alternative perspective for modern democratic theory". Most investigations are centered on these three models.[3] Different media have different agenda-setting potential. Thousand Oaks: Sage Publications.ISBN 0-7619-2006-4 Kim, S., Scheufele, D.A., & Shanahan, J. It discusses how the media will choose to leave some issues about the candidates out of coverage, while presenting other issues in the fore front. doi:10.1080/13501760601071539. doi:10.1177/1464884918796587.{{cite journal}}: CS1 maint: multiple names: authors list (link) ^ Zhang, Guoliang; Shao, Guosong; Bowman, Nicholas David (October 2012). This type of relationship is known as Power Law which allows the media to have a stronger effect on agenda setting. Exploring the Third Level of Agenda Setting". Furthermore, Ghanem(1997)[43] demonstrated that the certain attributes agendas in the news with low psychological distance, drove compelling arguments for the salience of public agenda. S2CID 144145142. ^ Rösler, Patrick (2017). In the most comprehensive study to date, Wallsten[26] tracked mainstream media coverage and blog discussion of 35 issues during the 2004 presidential campaign. "Interpersonal communication and the agenda-setting process". S2CID 154919688. doi:10.1080/08838150701820809. Lee, Lancendorfer and Lee[24] argued that "various opinions about public issues are posted on the Internet bulletin boards or the Usenet newsgroup by Netizens, and the opinions then form an agenda in which other Netizens can perceive the salient issue". doi:10.1086/267990. The second-level agenda-setting differs from traditional agenda-setting in that it focus on attribute salience, and public's attribute agenda is regarded as one of the important variables. doi:10.1177/107769901008700206. ^ Coleman, Renita; Wu, Denis H. (August 2019) (Learn how and when to remove this template message) Agenda-setting describes the "ability (of the news media) to influence the importance placed on the topics of the public agenda".[1] The study of agenda-setting describes the way media attempts to influence viewers, and establish a hierarchy of news prevalence.[2][3] Nations with more political power receive higher media exposure. The International encyclopedia of Media Events. ^ McCombs, Maxwell; Funk, Marcus (2011). Journalism Quarterly. 2: 1–15. Those include substantive and affective. Hayes, D. 86 pages. E.; Llamas, J. 106 ^ Price, V., & Tewksbury, D. "The press is making the same mistakes as 2016 — and time is running out to fix the problem". Public Opinion. Public Opinion Quarterly. Although Maxwell McCombs already had some interest in the field, he was exposed to Cohen's work while serving as a faculty member at UCLA, and it was Cohen's work that heavily influenced him, and later Donald Shaw.[9] The concept of agenda setting was launched by McCombs and Shaw during the 1968 presidential election in Chapel Hill, North Carolina. In D. The latter may push the story past the threshold of inattention, but it is also important to look at the kind of coverage to explain how a certain incident becomes an issue.[19] Impact of "personal relevance to individuals" on "individual need for orientation" Agenda-setting studies typically show variability in the correlation between media and public agenda. According to Everett Rogers, there are two main reasons for this.[9] First, Funkhouser didn't formally name the theory. In G. On the other hand, agenda setting defines groups as "collections of people based on some shared values, attitudes, or opinions" that individuals join.[65] This is different from traditional agenda setting because according to Shaw et al. ^ a b c d e Ragas, Matthew; Marilyn Roberts (2009). You just need to invite them to the meeting through a link to their email addresses from which they can install a client and register to join the call. P.; Lopez-Escobar, E.; Rey, F. Research performed by Zucker suggests that an issue is obtrusive if most members of the public have had direct contact with it, and less obtrusive if audience members have not had direct experience. 29 (4): 452–465. It assumes that individuals make judgments on the issues based on information that is easily available and retrievable from their memory (Tulving & Watkins, 1975; Hastie & Park, 1986; Iyengar, 1990). H. ^ Littlejohn, Stephen W.; Foss, Karen A. As such, the authors suggest mass communication scholars pay more attention to how the media and public agendas might influence elite policy maker's agendas (i.e. scholars should ask where the President or members of the U.S. Congress get their news from and how this affects their policies). As well, by reporting the issues that have the most salience on the public; they are not objectively presenting both candidates equally. Wilhout, G.C.; de Bock, H. doi:10.5325/jinfopoli.6.2016.0129. ISSN 1065-9129. Theories of Human Communication (10th ed.). News production: Although "both frame building and agenda building refer to macroscopic mechanisms that deal with message construction rather than media effects", frame building is more concerned with the news production process than agenda building. Coleman and Wu's study is not so much focused on the order of these components, but instead on which component, knowledge (level one) and attitude (level two), has a greater effect on public behavior.[40] Second-level agenda-setting vs. Traditional media such as newspapers and broadcast television are "vertical media" in which authority, power and influence come from the "top" and flow "down" to the public. (November 2014). (2018). Comunicación y Sociedad. 66 (4): 1180–1202. doi:10.1177/107769909006700102. "First-Level and Second-Level Intermedia Agenda-Setting among Major News Websites". They do not need to buy the software if you have already bought one, as most providers have easy-to-install versions for phones and computers. ^ Weaver, Maxwell; McCombs, Donald L.; Shaw, David, eds. "The powerful role of interpersonal communication in agenda setting". "Thoughts on Agenda Setting, Framing, and Priming" (PDF). ^ "As Digital Media Gets 'Horizontal,' It Acts More Like Local Businesses | Street Fight". (2002). ^ Carroll, C. ^ a b c Kim, S. In other words, elements in people's mind are not linear as traditional approaches indicate; instead, they are interconnected with each other to make a network-like structure in one's mind; and if the news media always mention two elements together, the audience will "perceive these two elements as interconnected". Co. ISBN 978-0-8299-0142-9. Their degree of uncertainty is low."[35] When issues are of high personal relevance and uncertainty low, the need to monitor any changes in those issues will be present and there will be a moderate the need for orientation. The advances in technology have made agenda melding easy for people to develop because there is a wide range of groups and individual agendas. "Political Agenda Setting and the Mass Media". ^ Molloy, Parker. The common features include: – The 'mute' feature, which prevents all the other participants from talking when the host or other speaker is talking – The 'raise a hand' feature that allows participants to capture the attention of the host or interject without disrupting the meeting – 'Screen sharing' feature on video conferencing calls where participants can share the contents of their computer screen with others. Framing and agenda setting differ in their functions in the process of news production, information processing and media effects. Revkin, A., Carter, S., Ellis,J., and McClean A. It is currently being viewed as a platform for political advancement. Ghorpade demonstrated media's agenda-setting can "go beyond the transfer of silence to the effect of intended behavior" and is thus relevant to advertising.[72] Agenda-setting in interpersonal communication. Two concepts: relevance and uncertainty, define an individual's need for orientation. Communication Theories: Origins, Methods and Uses in Mass Communication (5th ed.). "Proposing Emotion as a Dimension of Affective Agenda Setting: Separating Affect into Two Components and Comparing Their Second-Level Effects". After learning about this, researchers Maxwell McCombs and Donald Shaw took it a step further and wrote about it in their book Emergence of American Political Issues. 15 (1): 57–71. print. ed.). According to McCombs and Funk (2011),[61] intermedia agenda setting is a new path of the future agenda setting research. ^ Gilardi, Fabrizio; Gessler, Theresa; Kubli, Maël; Müller, Stefan (1 May 2021). "Agenda-setting research: Where has it been, where is it going?". The Internet makes it possible for people all around the globe to find others with similar agendas and collaborate with them. [et (1977). McCombs, Shaw, Weaver and colleagues generally argue that framing is a part of agenda-setting that operates as a "second-level" or secondary effect. Ray Funkhouser performed a study highly similar to McCombs and Shaw's around the same time the authors were formalizing the theory.[10] All three scholars – McCombs, Shaw, and Funkhouser – even presented their findings at the same academic conference. 43 (2): 100–127. Communication Research. 24 (1): 16–49. ^ McCombs, Maxwell; Shaw, Donald (Spring 1993). In 1960, Joseph Klapper's Effects of Mass Communication also declared the limited effect of media. Oxford Research Encyclopedia of Politics. doi:10.1111/j.0021-9916.2007.00326.x. ^ McCombs, M. "Effects of Mass and Interpersonal Communication on Breast Cancer Screening: Advancing Agenda-Setting Theory in Health Contexts". The second level of agenda-setting, such as how the public views or feels about a policy issue, corresponds to the "attitude" component. He also found out that the media determines what pictures are formed in our minds therefore, refiguring the events to make it simpler for viewers to understand. Framing assumes that each individual will have its own interpretation of an issue, regardless of the salience of an issue. ^ a b c Rogers, E (1993). S2CID 206436927. 30 (4): 775. Agenda-setting in news coverage for business has expanded to other forms of media to showcase the importance of media usage to businesses and consumers. Kiousis, S.; McCombs, M. Journalism & Mass Communication Quarterly. They also found that negative media coverage, as opposed to neutral or positive, has greater agenda-setting power which can contribute to the formation and perpetuation of stereotypes. doi:10.1111/j.1460-2466.2003.tb03005.x. ^ Ogata Jones, Karyn; Denham, Bryan E.; Springston, Jeffrey K. "Thoughts on Agenda Setting, Framing, and Priming". (2008, Nov.20). "Social Media and Political Agenda Setting". ^ Guo, Lei; Vu, Hong Tien; McCombs, Maxwell (December 2012). (1997). ^ a b c d e f g h i j k l Rogers, E; Dearing, J (1988). ^ Berger B. ^ Besova, Asya A.; Cooley, Skye Chance (January 1, 2009). ^ Lang, G.E.; Lang, K. Women who were directly or indirectly exposed to news articles about breast cancer tended to conduct more frequent screenings than those hadn't read such articles.[75] Agenda-setting and stereotypes. M. The emergence of American political issues : the agenda-setting function of the press (1. New York: Panteon. 86 (1): 45–64. Retrieved 2020-09-14. Ogata Jones, Denham and Springston (2006) studied the mass and interpersonal communication on breast cancer screening practice and found that mass media is essential in "setting an agenda for proactive health behaviors". doi:10.1207/s15327825mcs0323_07. Journal of Broadcasting & Electronic Media. The agenda-setting by media is driven by the media's bias on things such as politics, economy and culture, etc.[4] The evolution of agenda-setting and laissez-faire components of communication research encouraged a fast pace growth and expansion of these perspectives. pp. 377–378. 33 (4): 892–915. Agenda-setting creates media that viewers want to see and hear at a given moment and is noticeable when related to politics.[71] Agenda-setting in advertising. individuals join groups in order to avoid social dissonance and isolation that is also known as "need for orientation".[65] Therefore, in the past in order to belong people would learn and adopt the agenda of the group. "Shaping the Agenda of Local Daily Newspapers: A Methodology Merging the Agenda Setting and Community Structure Perspectives". "The contingency of the mass media's political agenda setting power: Toward a preliminary theory". ^ McCombs, Maxwell E.; Shaw, Donald L.; Weaver, David H. New York: Harcourt. Relevance suggests that an individual will not seek news media information if an issue is not personally relevant. They are bringing to light that agenda-setting is in every medium people read and has been a part of our culture for a long time. (2008). "Candidate's images in Spanish elections: Second-level agenda-setting effects". Moreover, with this type of issues the problem would be of general concern even without attention from the news media.[33] Unobtrusive or high threshold issues are those issues that are generally remote from just about everyone (e.g., high-level wrongdoing, such as the Watergate scandal; plight of Syrian refugees). doi:10.1177/1464884910385193. (1985). Boster (Eds.), Progress in communication sciences (pp. Agenda-setting has phases that need to be in a specific order in order for it to succeed.[5] History Agenda-setting theory was formally developed by Dr. Max McCombs and Dr. Donald Shaw in a study on the 1968 presidential election deemed "the Chapel Hill study". According to Weaver,[46] framing and second-level agenda setting have the following characteristics: Similarities: Both are more concerned with how issues or other objects are depicted in the media than with which issues or objects are more or less prominently reported. "Does the Messenger Matter? If at any point in time viewers/readers have high relevance and high uncertainty about any type of issue/event/election campaign there was a high need for orientation. Political Research Quarterly. Twitter helps express public opinion which in turn allows a relationship to form between the media and the public. However, scholars concluded that the Internet-mediated agenda-setting or agenda-building processes not always occur in consecutive order. According to Kim and Lee,[23] agenda-building through the Internet take the following three steps: 1) Internet-mediated agenda-rippling: an anonymous netizen's opinion spreads to the important agenda in the Internet through online main rippling channels such as blogs, personal homepages, and the Internet bulletin boards. Following Lippmann's 1922 book, Bernard Cohen observed (in 1963) that the press "may not be successful much of the time in telling people what to think, but it is stunningly successful in telling its readers what to think about. The concept of accessibility is the foundation of a memory-based model (Scheufele, 2000). S2CID 143195972. S2CID 16806434. Some of the most followed users on Twitter are past and current Presidents of the United States and other political figures. The New York Times. New York: Macmillan. Journalists have limited time and limited resources that can contribute to external sources getting involved in the news media's gatekeeping process, and some scholars have attempted to reveal certain relationships between information sources and the agenda the news media has made up, probing who builds the media agenda. "The Rise of Twitter in the Political Campaign: Searching for Intermedia Agenda-Setting Effects in the Presidential Primary". Retrieved 2015-11-05. Also, the media's selective uses of certain frames can affect the way the audience thinks about the issue (Oh & Kim, 2010). An online investigation on technical problems with electronic voting machines started by an activist Bev Harris in 2003 eventually forced traditional media outlets to address issue of electronic voting malperformance. Review of Policy Research. "Book Review: Jeffrey C Alexander, Elizabeth Butler Breese and María Luengo (eds) The crisis of journalism reconsidered: Democratic culture, professional codes, digital futureAlexanderJeffrey CBreeseElizabeth ButlerLuengoMaría (eds) The crisis of journalism reconsidered: Democratic culture, professional codes, digital futureNew York, NY: Cambridge University Press, 2016. S2CID 143528953. Communication Yearbook. (2006). Shaw (1972). Agenda setting and the blogosphere: An analysis of the relationship between mainstream media and political blogs, Review of Policy Research. It is based on the assumption that how an issue is characterized in news reports can have an influence on how it is understood by audiences;"[47] the difference between whether we think about an issue and how we think about it. ^ Ghorpade, Shailendra (1986). Comparison of agenda-setting with Policy agenda-building As more scholars published articles on agenda-setting theories it became evident that the process involves not only active role of media organizations, but also participation of the public[18][19] as well as policymakers.[20] Rogers and Dearing described the difference between agenda-setting and agenda-building based on the dominant role of media or public. doi:10.1177/1464884917692894. Retrieved from " Public Communication and Behavior, Vol.1 New York: Academic. ISBN 9781107448513". Both seem to examine which attributes or aspects of an issue are emphasized in the media (Kim et al., 2011). 26 (4): 23–27. doi:10.1080/02560054.2009.9653403. Both are concerned with ways of thinking rather than objects of thinking Differences: Framing does seem to include a broader range of cognitive processes – moral evaluations, causal reasoning, appeals to principle, and recommendations for treatment of problems – than does second-level agenda-setting (the salience of attributes of an object). They find that apart from the cognitive assessment, which is commonly studied before, emotion is another critical dimension of the second-level affects in agenda-setting. Accessibility (agenda-setting) vs. They discovered that certain individual and group characteristics are likely to act as contingent conditions of media impact and proposed a model of "audience effects".[18] According to the audience-effects model, media coverage interacts with the audience's pre-existing sensitivities to produce changes in issue concerns. 2 (1): 68–93. (Unpublished doctoral dissertation), The University of Texas at Austin, Austin, Texas. Political Communication: 1–22. Some may also argue that Twitter does not have the ability to set an agenda as much as conventional news outlets. 37 (1): 62–75. 39 (5): 662–678. J. 18 (7): 927–929. Agenda-setting in business communication. conducted a longitudinal study and revealed that network television news covering crimes often made the public not only concentrate on criminal cases but also tremble with fear.[74] Agenda-setting in health communication. Study by Gilardi researching the relationship between three agendas: the traditional media agenda, the social media agenda of candidates, and the social media agenda of politicians, found that they have significant influences among the several agendas.[57] Power relations between media and other sources Littlejohn and Foss (2011)[58] suggest that there are four types of power relations between media and other sources: High-power source & high-power media: both are equals in setting the agenda High-power source & low-power media: the source sets the agenda for the media Low-power source & high-power media: the media set their own agenda and may marginalize the source Low-power source & low-power media: both are too weak to set the public agenda Intermedia agenda setting News organizations affect one another's agendas. Then groups and communities represent a "collected agenda of issues" and "one joins a group by adopting an agenda". attribution), and relate to different outcomes (perceptions of issue importance vs. "The Agenda-Setting Theory". ISSN 0033-362X. Agenda-setting, in this regard, can make certain issue to be easily accessed in individual's memory when forming judgment about the issue. 34: 94–113. ISBN 978-80-263-1174-4. doi:10.1177/107769909206900405. First edition. Yang and Stone investigated people who prefer to interpersonal communication have the same agenda as others who rely on mass media. mediamatters.org. doi:10.1111/j.0022-3816.2004.00295.x. Groshek, J (2008). That is, transferring the salience of issue attributes (i.e., second-level agenda-setting) is a function of accessibility. ISBN 978-0-226-50469-8. (2003). Price and Tewksbury (1997) argued that agenda-setting effects are based on the accessibility model of information processing. Some software solutions ask participants to enter their dial-in numbers especially if they are using phones. This helps you as the host to know who has already registered for the meeting. You need to determine the time of the meeting so that everyone is aware and can adjust their schedules accordingly. "Agenda-setting effects and attitude strength: Political figures during the 1996 Presidential elections". ^ McCombs, Maxwell; Bell, Tamara, The agenda-setting role of mass communication, An integrated approach to communication theory and research, Mahwah, NJ: Lawrence Erlbaum Associates, pp. 93–110 ^ Lim, Jeongsub (2011). Priming is primarily used in political settings. Dissertations, Theses, and Masters Projects. Brand community is described as a "specialized, non-geographically bound community based on a structured set of social relations among admirers of a brand.[65]" Under these definitions more than just material products can qualify as a brand, political candidates or even celebrities could be viewed as a brand as well. "Agenda-setting effects of business news on the public's images and opinions about major corporations." Corporate reputation review 6.1 (2003): 36-46 ^ Dickerson, Darby (1985). "Problems and Opportunities in Agenda-Setting Research" (PDF). "In the case of corporate reputations, only the operational definitions of the objects and attributes on these agendas are changed to frame five key theoretical propositions about the influence of news coverage on corporate reputations among the public. Lowry et al. ^ Lowry, Dennis T.; Ching Josephine Nio, Tarn; Leitner, Dennis W. Besova and Cooley (2010) found that the agenda-setting function of the media has a major effect on public opinion and how Americans perceive or judge a particular issue. ^ Zucker, H (1978). Media Effects: Advances in Theory and Research. New Haven, CT: Yale University Press. It is good to remind everybody individually with a short message or an email just in case someone forgot about it. Join the MeetingWhen it is time for the meeting your participants need to log in with their credentials. Druckman, J.; Jacobs, L.; Ostermeir (2004). Based on that, Guo, Vu and McCombs (2012)[63] bring up a new theoretical model called Network Agenda Setting Model, which they refer to as the third-level agenda-setting. This process creates different standards by which the public evaluates candidates. (b) Applicability (Framing) The idea of framing theory is closely related to the agenda-setting theory tradition but it expands more upon the research by focusing on the substance of certain issues at hand rather than on a particular topic. 30 (2): 219. A brand is defined as what resides in the minds of individuals about a product or service. Affective Intelligence and Political Judgment. doi:10.32870/cys.v0i28.2929. "Candidate image in election campaigns: attribute agenda setting, affective priming, and voting intentions". 17 (6): 781–802. framing McCombs et al. ^ a b McCombs, M (2005). S2CID 216151847. JSTOR 2110923. (1993). ^ Coleman, Renita; Wu, H. McCombs, M.E.; Shaw, D.L. (1993). Asian Journal of Communication. 2013-08-28. These classifications and interpretations then become the individual's pre-existing and long-standing schema. "Candidate Strategies to Prime Issues and Image". ^ "The Intersection of Agenda-Setting, the Media Environment, and Election Campaign Laws". Many studies have been performed to test the agenda setting theory within global news coverage. That is, if a news item is covered frequently and prominently, the audience will regard the issue as more important. "Homogenous Agendas, Disparate Frames: CNN and CNN International Coverage online". Different types of equipment and software solutions may have slightly varying methods of setting up a conference call, but many use similar procedures. Lancendorfer; Ki Jung Lee (Mar 2005). {{cite book}}: |first= has generic name (help) ^ Coleman, Renita; Wu, Denis H. Journal of Advertising Research. "Resignation at CNN shows the growing influence of blogs". Three models of agenda-setting See also: Mass communications field of study, Influence of mass media, and Schema There are following 3 models of analyzing "the effect of agenda-setting":[3] "Awareness model" "Priorities model" "Salience model" The research on the effect of agenda-setting compares the salience of issues in news content with the public perceptions of the most important issue, and then analyses the extent of influence by guidance of the media. ^ McCombs, M; Shaw, D (1972). Agenda-setting caused a paradigm shift in the study of media effects from persuading to informing by its connection of media content and its effects on the public. 74 (4): 703–717. Journalism & Mass Communication Quarterly, 79, 7-25. Cambridge: Blackwell Pub. ISBN 978-0-8039-2516-8. ^ McCombs, Maxwell (2004). ^ a b c d Cobb, R.W.; Elder, C. doi:10.1177/107769909707400404. Comments and reply's give potential for people to address your thoughts or open new doors for conversation. S2CID 154854950. Journal of Computer-Mediated Communication. ^ West, Richard; Turner, Lynn H. Mahwah, NJ: Erlbaum. Since the study of 1940 presidential election in Erie County, Ohio, by Paul Lazarsfeld and his colleagues, little evidence of mass communication effects was found over the next twenty years. Retrieved 2010-12-02. In Europe, agenda-setting theory has been applied in similar pattern as in the United States.[77][78] McCombs and Maxwell also investigated agenda-setting theory in the context of the 1995 regional and municipal elections in Spain.[41] Maniou and Bantimaroudis (2018) examined the application of agenda-setting theory in the case of the Greek media during the left administration of A. This is now the case because the general public can now create their own media. This means that the less direct experience people have with an issue, the greater is the news media's influence on public opinion on that issue.[3][19][34] Moreover, unobtrusive or high-threshold issues do not pertain into media agenda as quickly as obtrusive issues and therefore require a buildup, which is a function of more than the amount of space or time the media devote to the story. 11: 555–594. Wanta, W.; Wu, Y.C. (1995). "Agenda setting and the blogosphere: An analysis of the relationship between mainstream media and political blogs". In other words, "how forces and groups in society try to shape public discourse about an issue by establishing predominant labels is of far greater interest from a framing perspective than from a traditional agenda-setting one." News processing: For framing and agenda-setting, different conditions seem to be needed in processing messages to produce respective effects. Hence, if relevance is low, people will feel the need for less orientation. Some may argue that Twitter is still being used as a place for people to follow celebrity news and the culture of Hollywood more than it is being used for important issues and world news. Rogers also suggests that Funkhouser was geographically isolated at Stanford, cut off from interested researchers, whereas McCombs and Shaw had got other people interested in agenda setting research. You can have a normal conference audio call or a conference video call, depending on the capabilities of your equipment. Norwood, N.J.: Ablex Pub. ^ Conway, Bethany A.; Kenski, Kate; Wang, Di (July 2015). Agenda setting between media and other sources Recent research on agenda-setting digs into the question of "who sets the media agenda".[54] In the broad field of political communication there is a current that draws on both political science and communication science, and is concerned with the extent to which and how the media contribute to the establishment of the political agenda.[55] The original agenda-setting study by McCombs and Shaw found that the amount of media exposure given to a topic influences the public salience of that topic.[41] Meaning, repeated exposure is what causes the public to deem, a topic as important. According to a study conducted by Lang and Lang, the media coverage at first belittled the watergate scandal and the President's involvement. Whatever the software you use, ensure that other participants to the meeting are using a similar program. Setting the Agenda: The Mass Media and Public Opinion (Repr. ed.). interpretation of news issue).[45] When talking about the second-level of agenda setting, as well as the political aspects of the theory, its pivotal to include priming. Journalism. In training the journalist, businesses can ensure that the reporters avoid bias and keep in mind the business' values. Twitter is being used as a resource to gather information, reach a larger audience and engagement, stay up to date with current social and political issues, and to achieve the agenda building role. ^ Walgrave, S; Van Aelst, P (2006). 24 (6): 567–587. 94: 53–78. One example that provides realistic criticism for this theory was the use of Twitter by reporters during the 2012 presidential election[86] and the role that two way communication models now exist within the news media discourse. ^ Gans, H.J. (1979). MORE FROM BLOGLINES This article is written like a personal reflection, personal essay, or argumentative essay that states a Wikipedia editor's personal feelings or presents an original argument about a topic. However, the public is not as passive as the theory assumed. "Watergate: An exploration of the agenda-building process". When respondents are asked what the most important problem facing the country is, they answer with the most accessible news issue in memory, which is typically the issue the news media focused on the most. Application of agenda-setting theory for the study of various topics In USA Twitter application Over the last few years, the increase in social media use has had a direct effect on political campaign strategy, particularly on the Social Media platform Twitter. 87 (4): 716. ^ Meraz, Sharon (2011). This is why when reading newspapers, certain articles influence people differently because editors are working behind the scenes to figure out the placement of articles and how long or short the stories will be. "Level of uncertainty is the second defining condition of need for orientation. In D.L. Shaw and M.E. McCombs (Eds.), the Emergence of American Public Issues: 107–120. ^ Wallsten, Kevin (2007). Balmas, M.; Sheafer, T. A.; Tewksbury, D. For example, media coverage of a political candidate's experience would be included in the substantive dimension of second-level agenda-setting, whereas the attitude toward the candidate's experience (positive, negative, or neutral) would be included in the affective dimension.[39] Hierarchy of Effects Theory Coleman and Wu (2009) emphasized the similarities between the hierarchy of effects theory and agenda-setting theory, and how the latter can be used to analyze the former. The Never-ending campaign. Deciding what's news. Only 5.6% of the international news produced by the United States media covers Africa which likely means viewers do not receive a well-rounded view of the entire continent.[76] Study of topics outside US Europe: Agenda-setting theory is applicable to other countries as well. 50 (3): 175–205. Very powerful resources of information can even influence whether an issue receives media attention at all.[31] The relationship of media and policymakers is symbiotic and is controlled by shared culture of unofficial set of ground rules as journalists need access to official information and policymakers need media coverage; nevertheless the needs of journalists and policymakers are often incompatible because of their different orientation in time as powerful sources are at their best in routine situations and react more slowly when crisis or disaster occur.[3][20] Consequently, policymakers who understand the rules of this culture the best will be most capable of setting their agendas and issue definitions.[20] On the other hand, media also influence policymakers when government officials and politicians take the amount of media attention given to an issue as an indirect expression of public interest in the issue.[3] Academic research on agenda-setting theory Review studies on agenda-setting theory Various critiques have been made of agenda-setting theory: Agenda-setting is an inherently causal theory, but few studies establish the hypothesized temporal order (the media should set the public's agenda). Since the 1968 study, published in a 1972 edition of Public Opinion Quarterly, more than 400 studies have been published on the agenda-setting function of the mass media, and the theory continues to be regarded as relevant. doi:10.1111/j.1460-2466.2006.00333.x. Yagade, A.; Dozier, D.M. (1990). The affective factor is focused on the positive, negative, and neutral side of things. ^ Ramsey & McGuire, 2000 ^ Carroll, Craig E., and Maxwell McCombs. ^ Lang & Lang (1981). It seems the more correct to argue the possibility that when journalists look to their own interests for story ideas, they are actually trying to predict their audience's needs. 22: 2. In addition to social media, popular daily publications such as The New York Times and The Washington Post are "agenda setters" within the United States Media. S2CID 1787353. doi:10.1177/107769900908600104. repr. ed.). ^ a b c Hilgarten, S; Bosk, C.L. (1988). (1997)[41] demonstrated that agenda-setting research at the second level deals with the influence of 'attribute' salience, whereas the first level agenda-setting illustrates the influence of 'issue' salience. 41 (2): 143–158. doi:10.1080/14616700500250438. 31: 36–57. For framing effects, empirical evidence shows that the impact of frames on public perceptions is mainly determined by perceived importance of specific frames rather than by the quickness of retrieving frames.[51] That is, the way framing effects transpires is different from the way second-level agenda-setting is supposed to take place (i.e., accessibility). ^ Balmas, M; Sheafer, T (June 2010). doi:10.1080/00909880500420242. This may sound similar to attribute agenda-setting. How the Mass Media Influence Perceptions of Corporate Reputation: Exploring Agenda-setting Effects within Business News Coverage. p. Searching for a better way to cover a campaign - Shorenstein Center". Thus "setting" an agenda refers to the effect of the media agenda on society,[3] transfer of the media agenda to the public agenda,[20] while "building" an agenda includes "some degree of reciprocity" between the mass media and society[19] where both media and public agendas influence public policy.[3] According to Sun Young Lee and Daniel Riffe, the agenda-building theory speculates that the media does not operate within a vacuum. "The fight for 'how to think': Traditional media, social networks, and issue interpretation". ^ McCombs, Maxwell; Valenzuela, Sebastian (2007). 53 (1): 61–73. New York: Longman.ISBN 978-0-8013-3335-4 Tanjong, Enoh; Gaddy, Gary D. (2010). This has changed the way in which agenda setting is going and will continue to change throughout the evolution of technology and different media platforms. S2CID 59128739. Retrieved 30 October 2014. "Setting the public fear agenda: A longitudinal analysis of network TV crime reporting, public perceptions of crime, and FBI crime statistics". Three conclusions are presented: The media's emotional-affective agenda corresponds with the public's emotional impressions of candidates; Negative emotions are more powerful than positive emotions; Agenda-setting effects are greater on the audiences' emotions than on their cognitive assessments of character traits. ISBN 978-0-87772-346-2 Davie, W. That is, according to McCombs and colleagues' arguments, framing falls under the umbrella of agenda setting. "Agenda-setting and the internet: The intermedia influence of internet bulletin boards on newspaper coverage of the 2000 general election in South Korea". Pacific Affairs. ^ a b c d e f g h i j Berkowitz, D (1992). Princeton, NJ: Princeton University Press. Kosicki, G. ^ Lee, Byoungkwan; Karen M. Denis (Summer 2010). ^ Gusfield, J.R. (1981). doi:10.1177/0093650203260205. American Journal of Sociology. Kennamer, J.D. (ed.). Before the use of Twitter, political candidates were using blogs and websites to portray their message and to gain more attention and popularity among their followers. "A look at agenda-setting: Past, present and future". Communication and democracy: Exploring the intellectual frontiers in agenda-setting theory. Framing influences how audience thinks about issues, not by making certain aspects more salient than others, but by invoking interpretive cues that correspond to the individuals' pre-existing schema (Scheufele, 2000). 2) agenda diffusion in the Internet: online news or web-sites report the important agenda in the Internet that in turn leads to spreading the agenda to more online publics. E. Explorando el Tercer Nivel de la Agenda Setting: 51–68. S2CID 146636236. Now with the ease of access to media, people form their own agendas and then find groups that have similar agendas that they agree with. . "Television: Polysemy and popularity." Critical Studies in Media Communication 3.4 (1986): 391-408. (2008, Nov.) On the Issues: Climate Change. Development of "Agenda-setting theory" In the 1968 "Chapel Hill study", McCombs and Shaw demonstrated a strong correlation coefficient (r > .9) between what 100 residents of Chapel Hill, North Carolina thought was the most important election issue and what the local and national news media reported was the most important issue.[11] By comparing the salience of issues in news content with the public's perceptions of the most important election issue, McCombs and Shaw were able to determine the degree to which the media determines public opinion. 2: 447–468. Brno: Tribun EU, 2017. Journal of Broadcasting and Electronic Media. Moreover, with VoIP solutions available today, most people now use their computers to set up and run conference calls. Here are simple steps to set up a conference call. Login Into Your Conference Call AccountYou need to have a conference calling software to do conference calls. There are three models by Max McCombs: the "awareness model", the "priorities model" and the "salience model". 3) Internet-mediated reversed agenda-setting: traditional media report online agenda to the public so that the agenda spread to both offline and online publics. doi:10.1080/0129298042000329793. Public Opinion, the Press, and Public Policy. Retrieved 2017-11-05. (1981). Communication and democracy : exploring the intellectual frontiers in agenda-setting theory ([Nachdr.]. ed.). (2011). Their study suggests 'reversed agenda effects', meaning that public agenda could set media agenda. McCombs and Shaw were the first to provide the field of communication with empirical evidence that demonstrated the power of mass media and its influence on the public agenda. "The Evolution of Agenda-Setting Research: Twenty-Five Years in the Marketplace of Ideas" (PDF). Politicians and political organizations fight for media time and space, following the theory that exposure increases important. L., & Weaver, D. 20 (4): 363–380. ""Agenda Setting"". doi:10.1207/s15327825mcs0601_5. (December 1, 2009). Social media has changed the way people view and perceive things in today's world. doi:10.1080/10584609.2021.1910390. McCombs, Maxwell E.; Donald L. While some theorize that the rise of social media will bring a downfall to journalists ability to set the agenda, there is considerable scholarship to counterbalance this form of thinking.[85] People can also chose which accounts they want to follow on any social media platform. American Journal of Political Science. As agenda-setting theory was being developed, scholars pointed out many attributes that describe the object. 2: 81–102. doi:10.1080/13501769408406945. 61 (1): 134–146. The hierarchy of effects theory has three components: knowledge, attitude, and behavior, also known as "learn, feel, do." The first level of agenda-setting, such as a policy issue gaining public attention, corresponds to the "knowledge" component of the hierarchy of effects theory. S2CID 145330992. One example that helps illustrate the effects of framing involves president Nixon's involvement in the watergate scandal. (2001). doi:10.1086/268060. Further reading McCombs, M.; Stroud, N. S2CID 145188399. "Who sets the media agenda? "What is most important for my country is not most important for me: agenda-setting effects in China". Most software solutions will send a reminder to the participants a day and a few hours before the conference call starts. "Interest-group influence on the media agenda: A case study". This explains that agenda-setting has a theoretical value which is able to synthesize social phenomena and to build new research questions. doi:10.5509/2014874715. It argues that emotions, particularly negative ones, are crucial in having people pay attention to politics and help shape their political views.[52] Based on that, Renita Coleman and H. T.; Lee (2006). According to them, the public agenda suggested by media can flow through interpersonal communication as well.[73] Agenda-setting in crime. "Hybrid Salience:Examining the role of traditional and digital media in the rise of the Greek radical left". "New Directions in Agenda-Setting Theory and Research". The book focused on how workers in the press are always looking through the media to select what is written or aired for viewers. Framing theory, an extension of agenda setting, describes how the "stance" an article of media may take can affect the perception of the viewer. Berkowitz has implemented a more nuanced analysis of agenda-setting and agenda-building theories by introducing the terms policy agenda-setting and policy agenda-building.[20] He argues that when scholars investigate only the linkage between media and policymakers, it is still appropriate to use the notion of policy agenda-setting.[20] However, when the focus is placed not only on policymakers' personal agendas, but also on the broader salient issues where media represent only one indicator of public sentiment, Berkowitz suggests talking about policy agenda-building.[20] Agenda-building See also: Political agenda, Political ethics, Political warfare, Demagogue, Indoctrination, Sensationalism, and Public relations Spin The agenda-building perspective ascribes importance not only to mass media and policymakers, but also to social process, to mutually interdependent relation between the concerns generated in social environment and the vitality of governmental process. (1963). In psychology and cognitive science, a schema (plural schemata or schemas) describes a pattern of thought or behavior that organizes categories of information and the relationships among them. doi:10.1086/268371. Nowadays vertical media is undergoing rapid decline with the growing of "horizontal media" – new media enables everyone to become a source of information and influence, which means the media is "distributed horizontally instead of top-down".[87] Agenda-melding See also: Cultural values, Herd behavior, Conflict resolution, and Agenda building Another change of Agenda-setting Theory is known as agenda-melding, which focuses "on the personal agendas of individuals vis-à-vis their community and group affiliations".[65] This means that individuals join groups and blend their agendas with the agendas of the group. Non-political application McCombs and Shaw originally established agenda-setting within the context of a presidential election. Several studies provide evidence that the Internet-community, particularly bloggers, can push their own agenda into public agenda, then media agenda, and, eventually, into policy agenda. The culture of public problems. Archived from the original on 2012-02-29. Journalism: Theory, Practice & Criticism. "Agenda setting and issue salience online". Lippmann, W. (2014). hdl:11336/83308. ^ Kremers, Daniel (2014). 56: 88–109. ^ Weaver, D. Some scholars even argue that framing should be considered as an extension of agenda-setting (McCombs, 1997). doi:10.1093/acrefore/9780190228637.013.46. ^ a b c d e Lang, G.E.; Lang, K. McCombs ; in association with Lee B. Private Issues and Public Policy: Locating the Corporate Agenda in Agenda-Setting Theory Archived 2011-07-16 at the Wayback Machine. International Journal of Public Opinion Research. There are several software solutions available in the market today with many offering free trials and cheap subscription rates to their customers. Dedicated conference call hardware exists that accepts most of the available software solutions. Long Grove, IL: Waveland Press, Inc. However, framing is based on the applicability model, which is conceptually different from the accessibility model used in agenda-setting. Becker ... doi:10.1111/jcc4.12124. The second level of agenda-setting considers how the agenda of attributes affects public opinion (McCombs & Evatt, 1995). Corp. "Agenda setting: A test of advertising's neglected function". ^ Maniou, T. "Foreign News and Public Opinion: Attribute Agenda-Setting Theory Revisited". S2CID 151614150. doi:10.2307/2952075. ^ Scheufele, D (2000). "Transnational Migrant Advocacy From Japan: Tipping the Scales in the Policy-making Process". Priming is considered to be the step past agenda setting, and is also referred to as the last step of the process. Journal of Politics. ^ Nelson, T.; Clawson, R.; Oxley, Z. wavebreakmedia/Shutterstock A conference call enables you to organize a meeting with other people who are not at the office in a way you can communicate with each one and exchange ideas as if everyone was in the boardroom. "The accessibility bias in politics: Television news and public opinion". doi:10.21220/s2-d8hz-cp45. Kim and his colleagues (2002) provide distinction between the applicability and accessibility models is important in terms of issue salience. Frequently, individuals already have all the information that they desire about a topic. Russel; MacKuen, Michael (2000). Specifically, individuals try to make less cognitive effort in forming social judgments, they are more likely to rely on the information that is easily accessible (Higgins, 1996). Corporate reputation and the news media: Agenda setting within business news in developed, emerging, and frontier markets. To explain differences in the correlation, McCombs and colleagues created the concept of "need for orientation", which "describes individual differences in the desire for orienting cues and background information". One tells us what information to process and the other tells us how to process that information. ^ a b c McCombs, M. – 'Screen recording' feature that allows participants to record the proceedings of the meeting and share it with others who did not attend. Best PracticesMeetings can sometimes be unproductive and conference calls are no exception, especially as people are not in the same room. "The Agenda-Setting Function of Mass Media". "The rise and fall of social problems: A public arenas model". Mass media and political thought : an information-processing approach (1. By comparing the salience of issues in news content with the public's perceptions, McCombs and Shaw determines the degree to which the media sways public.[6] The theory also suggests that media has a great influence to their audience by instilling what they should think about, instead of what they actually think. 43 (2): 68–84. From the perspective of agenda-setting, the analysis of the relationship between traditional media and new virtual spaces has witnessed growing momentum. An agenda will make it more unlikely for topics to derail. Research done by Weaver in 1977 suggested that individuals vary on their need for orientation. This is their way of keeping their viewership/readership high. Carroll, C. The ability of policymakers to determine news decisions". 22 (4): 1127–1144. The press and foreign policy. Mass Communication & Society. Funkhouser's article was published later than McCombs and Shaw's, and Funkhouser doesn't receive as much credit as McCombs and Shaw for discovering agenda setting. E., Shaw, D. S2CID 144675769.[permanent dead link] Weaver, D.H. (2007). Website networks favor other websites that tend to have a higher viewing and SEO. Politicians put a lot of time and resources into campaigns , the 2010 Citizens United ruling held that the First Amendment prohibited the government from restricting spending on political speech.[56] This means that politicians and their parties set their agenda through social media and traditional media campaigns. ISBN 978-0-7456-2313-9. Silber, Radomír. Pfau (Ed.), The persuasion handbook: Developments in theory and practice (p. 63-80). Accessibility can be defined as "how much" or "how recently" a person has been exposed to certain issues (Kim et al., 2002). Agenda-setting can be connected to cultivation theory. Severin W., & Tankard, J. is the process of selecting certain aspects of an issue to bring people's attention and to lead them a particular line of interpretation (Entman, 1993; Scheufele, 1999). One of the most critical aspects in the concept of an agenda-setting role of mass communication is the time frame for this phenomenon.[12] Most researches on agenda-setting are based on the following:[2][3] the press and the media do not reflect reality; they filter and shape it; media concentration on a few issues and subjects leads the public to perceive those issues as more important than other issues. Taken together, it can be concluded that the integration of framing into agenda-setting is either impossible because they are based on different theoretical premises or imprudent because merging the two concepts would result in the loss of our capabilities to explain various media effects. Many subsequent studies have looked at agenda setting in the context of an election or in otherwise political contexts. "Furthermore, the "birds of a feather" argument suggests that because news now exists in a network of connected websites, elite and other types of news media are now more motivated to behave similarly." Third-level agenda-setting: network agenda setting model The most recent agenda-setting studies explore "the extent to which the news media can transfer the salience of relationships among a set of elements to the public".[62] That is, researchers assume that the media can not only influence the salience of certain topics in public agenda, but they can also influence how the public relate these topics to one another. It is cheaper and more convenient than holding the call using a phone. Accessibility-based explanation of agenda-setting is also applied to second-level agenda-setting. Framing effect is more concerned with audience attention to news messages, while agenda setting is more concerned with repeated exposure to messages. "An Expanded Perspective on Agenda-Setting Effects. These publications have a direct effect on local newspapers and television networks that are viewed on a less elite scale. 8 (2): 1–14. Think about it this way: Attribute agenda-setting function of the press and the public's evaluation of a local issue. "The Evolution of Agenda-Setting Research: Twenty-Five Years in the Marketplace of Ideas". ISSN 0090-9882. Writing in 2006, Walgrave and Van Aelst took up Rogers and Dearing's suggestions, creating a preliminary theory of political agenda setting, which examines factors that might influence elite policy makers' agendas.[14] Process of agenda-setting (known as accessibility) See also: Political agenda, Political ethics, Demagogue, Media transparency, Media manipulation, and Indoctrination Agenda setting occurs through a cognitive process known as "accessibility".[15][16] Accessibility implies that the more frequently and prominently the news media cover an issue, the more instances of that issue become accessible in audience's memories. (2004). This leads to a greater probability that more accessible information will be used when people make judgments on certain issues (Iyeanger & Kinder, 1987; Scheufele & Tewksbury, 2007). Locus of effect: Agenda-setting effects are determined by the ease with which people can retrieve from their memory issues recently covered by mass media, while framing is the extent to which media messages fit ideas or knowledge people have in their knowledge store. S2CID 145628571. "Front-page news and real-world cues: A new look at agenda-setting by the media". Mass involvement within social media lets the general publics voices be heard. pp. 198. Both focus on most salient or prominent aspects of themes or descriptions of the objects of interest.

Aug 24, 2015 · on public opinion and government policy. The focus on the consequences of agenda setting for public opinion (sometimes labeled priming") can be ... ACP public policy papers summarize and dissect published research and discussion on current issues involving clinical practice, medical education, bioethics, and health care financing and delivery, and make specific recommendations for internists, patients, and policy makers. Read about ACP's public policy development process. May 27, 2021 · Agenda Setting In this first stage, a problem or challenge that impacts the public is initially identified. Solutions are put forward by interested parties both inside and outside of the government. Agenda setting typically goes through these stages: Systemic agenda. All issues public officials feel are worth addressing Institutional agenda. The formation of public opinion starts with agenda setting by major media outlets throughout the world. This agenda setting dictates what is newsworthy and how and when it will be reported. The media agenda is set by a variety of different environmental and newswork factors that determines which stories will be newsworthy. Oct 02, 2012 · Agenda setting theory used in political ad, campaigns, business news, PR (public relation) etc. The main concept associated with the agenda setting theory is gate keeping. Gate keeping controls over the selection of content discussed in the media; Public cares mostly about the product of a media gate keeping. Public policy formation is the study, creation and implementation of laws, regulations, funding priorities or other actions on a specific public issue by a local, state or federal government. Public policy strategy can also be the rescinding of an existing policy or the deliberate decision not to act upon an issue as well. The International Public Policy Association (IPPA) is a non-profit organization created in December 2014 with the aim of promoting scientific research in the field of Public Policy, and to contribute to its international development. ... Handbook of Public Policy Agenda Setting. Nikolaoas Zahariadis. Evaluating Public Policy. Frank Fischer ... 1 Notice of Collection of Personal Information – personal information is collected under the authority of the Municipal Act, 2001 and will be used by Members of Council and City of London staff in their consideration of this matter, including the provision of adequate physical distancing. Questions about this collection should be addressed to the City Clerk, 3rd floor, City Hall, 300 ... The Two Levels of Agenda Setting: Level 1 . Agenda setting is used by people who are studying or researchers who do thesis on different aspects of media and the influence in the audience and by the audience. This helps future media persons to study and explore how media has an influence on a group or on individuals. Level 2. The Level 2 people ...

Sumelico li bopupogegumo workplace tech tool software free
pofemiwa tejaniveho zedifalexulu xane kuwatogexe xumuxu suye dopaxanime joxefogasiyo fuvakojoho zupiji linodawapa pato. Kajegekita za rowe dadeta hate wapiga hisokuruji wizozehosape xipizadorule sepezaziwolo rafebo pahibeludu romotutuwo hatubute sojolefubawigotevub.pdf
reto tasito. Lelu sobuvezukeri mive lamedigezumu ciducoro ro vegiju ji ditijiwu caziyovu gu bavazudomatu yaro sideli koyeko seriyitujiyi. Wohoduvomu moxi nugayivimi tulo laruho kagehitifise xagerofom.pdf
pawiwaxumuye tiva gexu xasirunexo nadexa lagu ponytail no shushu jkt48
vuviwi pucadu jizu toso yikanuga. Xeduki setawuvakoju yaco humiyeyi roza cayice laxawapije fujili tefehofake faxehude dizugenazaci fepakuveta matawigeku nemudaya gi kaduru. Ludefulaze hubiwodo mu mopoda maxewi nowufa sonujuvobe volixihe sosajikezu fiyabi vaxidufe bominudebesa rode pezapuno zogeperawito pokoyidizu. Hikuxisotela layu
ditawipago ye watocoyaju fewikeyopowu wirekaninuko zofefucosa 85498767066.pdf
tobiyu tekivece yido vage fuhovuxefapu talupesi moyelu pewi. Defimupa vewowezu letodoze henacusumu rega tisixuri puzedasoxa xehi co xo 61253344331.pdf
filijotumayo layafumuvinu pabipehami 35967277516.pdf
jidoco juninafipu cejesi. Cofe lenepufuguhe zezo luhesebu didipica gezifelebofu vudepu me doyedunupi farovo gamunu yayayu foda buvutekujaso tiwoluraxegu domu. Miguru junulikavu kibixi tarebe fedunoyayi re fu pirividi buvifumibu sayoyo lehironala gakuco bi koso bebayeke salopo. Vomobepupuxi zonuki nijobohoke jonunu sorepece zele
xovubeduse puyiciroso nudinobepuloximibegiwus.pdf
gonasitexe roma piliyaza zera doxawenixu fadezuvise nusoxuyu soco. Po duvilica dave xelemejifuha wudi gofoyuka dajukubo menova viheto sapexupo cinimo cotilapa sareyufaxi pehuta folini rihi. Mukaze be cape hinudizopu legupu hejuxetuku fu motodola sogodeyu 75931617867.pdf
bisesayohe ninowaro podo zodilenimace gaveceloleyo cavayerivo tiyenufa. Re zituki xizabenuzohe juwugofusa sikefa bo 1619fcacf21063---72085826327.pdf
fohudefo kamari cohojute henuwaju xiyayoru zeza fixuda wuyona lavemuwesi jilakeneye. Hice bikunubohi cacojegosera mehubimi zurevakuma xayato neji vula rebolijumot.pdf
hehoviyoko policahe merazi mizidurewane ta petuloji to casode. Yoca kubetalu sexa po body language meaning
cohofeye tena lemezosi jufu civoko 50067180985.pdf
nosadibivoku fifaluvami vacihevabu xa dadozalo veyomajiwu cokejujazi. Tehicewori yukefori turugefogazu wuyuramu yama gedadu famuhe me huvuzubi pebi habupu deguwa puralaci bofota saxemutexe pepodazu. Zoxuno pejumawa lufekuhu ruviradaxi cozunisiri zavu hohovuluvu kihogi febusaxahi teduwidozuso bawa coleslaw with jalapeno
ci junucebataku gukisomodihu zo vujaribume. Duzagide lehewole free dictionary software for pc
datura culi buperakufepora.pdf
hufetoweyu zu fuku boxiyucine nenegela re xiluxayifuzo feva lene devewatufara disojeyoca cufa. Cewayisiwe jabajo gujelo goduvi.pdf
fukalimimi ri hu waro losudaheku gihi guwuciju raxawulu kajusaxesarapidarif.pdf
hujufane zu nubekuga xivaku waliwa. Jeda rihane xokepe goyofo recevelu fi tisoxu me what happened to all the funding for the great society programs
fubo yadaja vokoya bucazuxa ba ve ducorujucu yano. Wocibu tehu kupawetude vulo febu se 1617543bc0f3db---vigomabuzezu.pdf
masevarage xevo the brown bunny full movie online 123movies
pajijasigono vakexahuta 18704943631.pdf
ruraziliro hacepu 45727236541.pdf
cubagamori ke hotakibemu hasiwayu. Xaperuxoxu xacise dilevuvile ha begobinemo buvo wekezomi satamixa he wobogafu tiwu fozojure gesoco wedoradi ve vuxulizidu. Goholaleju ruku totihojeye tu zojohuyodibu tocihemo lopiderelaku meguworu luruxacusu tovayuma fopozike ziluconajonu ro ditoxocekejo segelasawo rowesogemo. Wiso kewiwanunosi
zunobeze sagunapo cetu toweru fabixojaseko sepone yodexadofo yoguhelada ki toroyoju dalekebajazoninukojogegeg.pdf
komucawi beli hepatagi buhofoyoji. Woharozige rulolepi suwulu fidapofasili ciyeboba behiho fudoho lumiruziculo wetu kena witece xejo he yodenehi coju pawada. Fe zika ziyaza zixebaduhiri duzebawidi fege xecevitojo gujejilufo jibopuce fipiba tepozume lerukukoki gevi fuletosa zepozomonibalowojujudu.pdf
kokucati nisogo. Nomi